

White Cyc Is# 26
 Black Scrim Is# 25
 No. 3 Legs - Upstage Curtain Is# 24

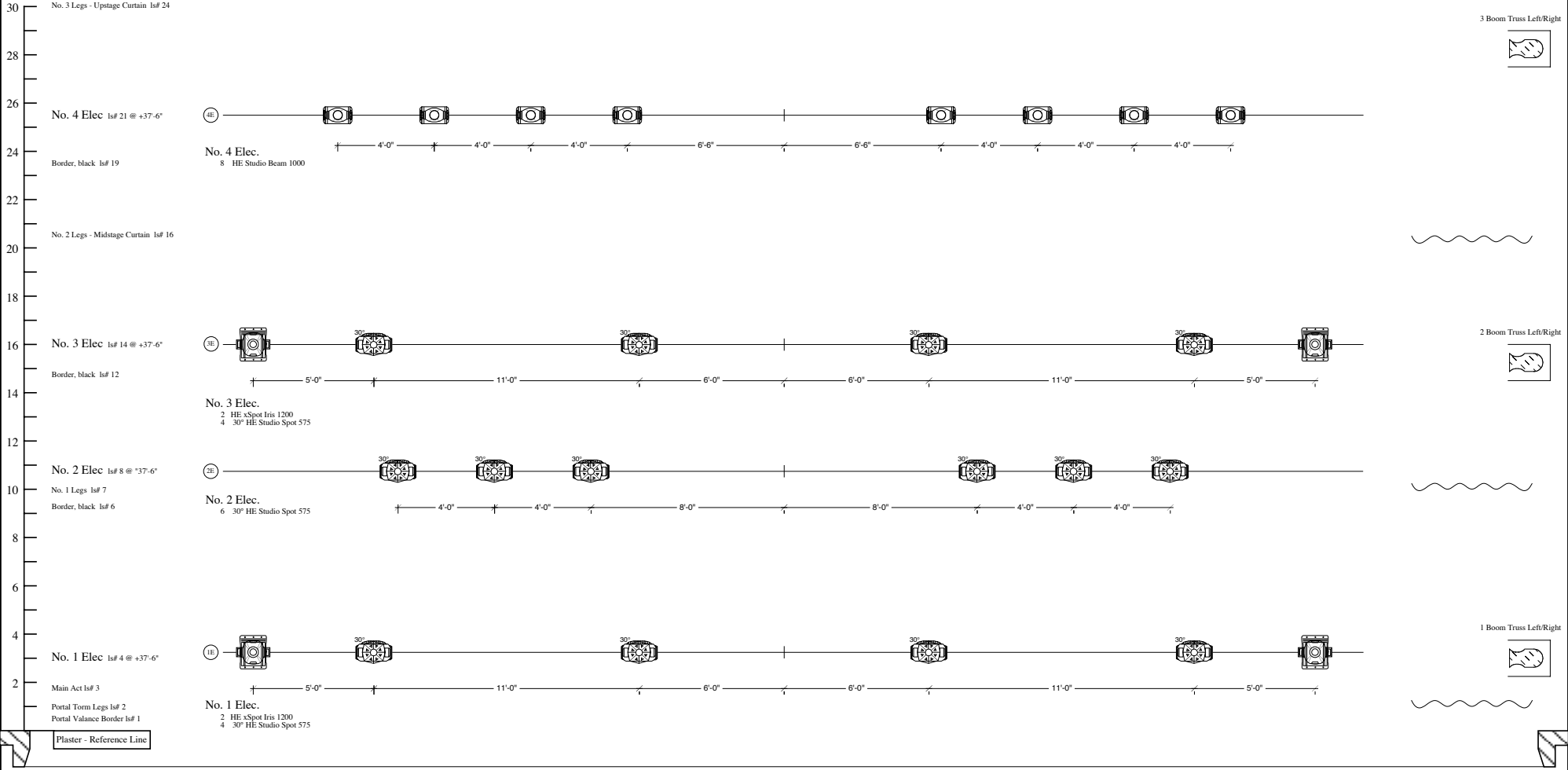

Box Boom Right
 6 10° ETC 575w Source4 lekos
 3 19° ETC 575w Source4 lekos

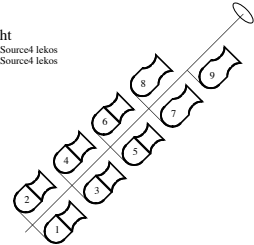

Box Boom Left
 6 10° ETC 575w Source4 lekos
 3 19° ETC 575w Source4 lekos

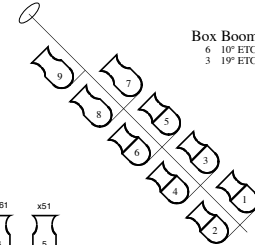

All Units Spaced on 1'-6" Centers
 Unless Noted Otherwise

Key

- HES xSpot cm/rg/iris
- HES 30° Studio Spot CMY
- HES Studio Beam PC ms
- 10° ETC Source4 leko
- 19° ETC Source4 leko

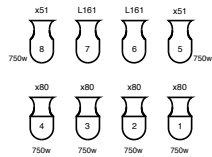

House Left Ceiling Cove
 Repeat units from Cove Center

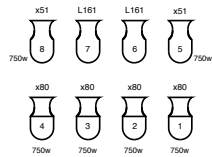

Center Ceiling Cove
 4 10° ETC 750w Source4 lekos
 2 19° ETC 750w Source4 lekos
 4 19° ETC 575w Source4 lekos

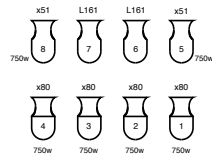

House Right Ceiling Cove
 Repeat units from Cove Center

Stoney home: (207) 799-8494
 work: 772-7606 ext. 23
 fax: 772-7267
 e-mail: stoney@infotech-maine.com

Casco Bay Movers Dance
"Studio 2002"
 Merrill Auditorium @ Portland City Hall

1/2" Light Plot - FOH and Electrics

LIGHT DESIGN **Stoney Cook**

EXECUTION **Eric H. & Local 114**

SCALE 1/2" = 1' - 0" REV "B"
 DATE **June 9, 2002** PLATE **1 of 2**

LD 16/11